

MAP 28, LOT 44
N/F
TAYEBATI PARVIZ
BK. 32071, PG. 538

ZONING:

RESIDENTIAL B
MINIMUM AREA= 40,000 S.F.
MINIMUM FRONTAGE= 200 FT.
SETBACKS:
STREET SIDE LINE= 50 FT.
STREET CENTER LINE= 75 FT.
LOT LINE= 35 FT.

EXISTING IMPERVIOUS AREA=3,800 SQ.FT.
EXISTING GRAVEL/DRIVES/WALKS=9,110 SQ.FT.
PROPOSED IMPERVIOUS AREA=11,400 SQ.FT.

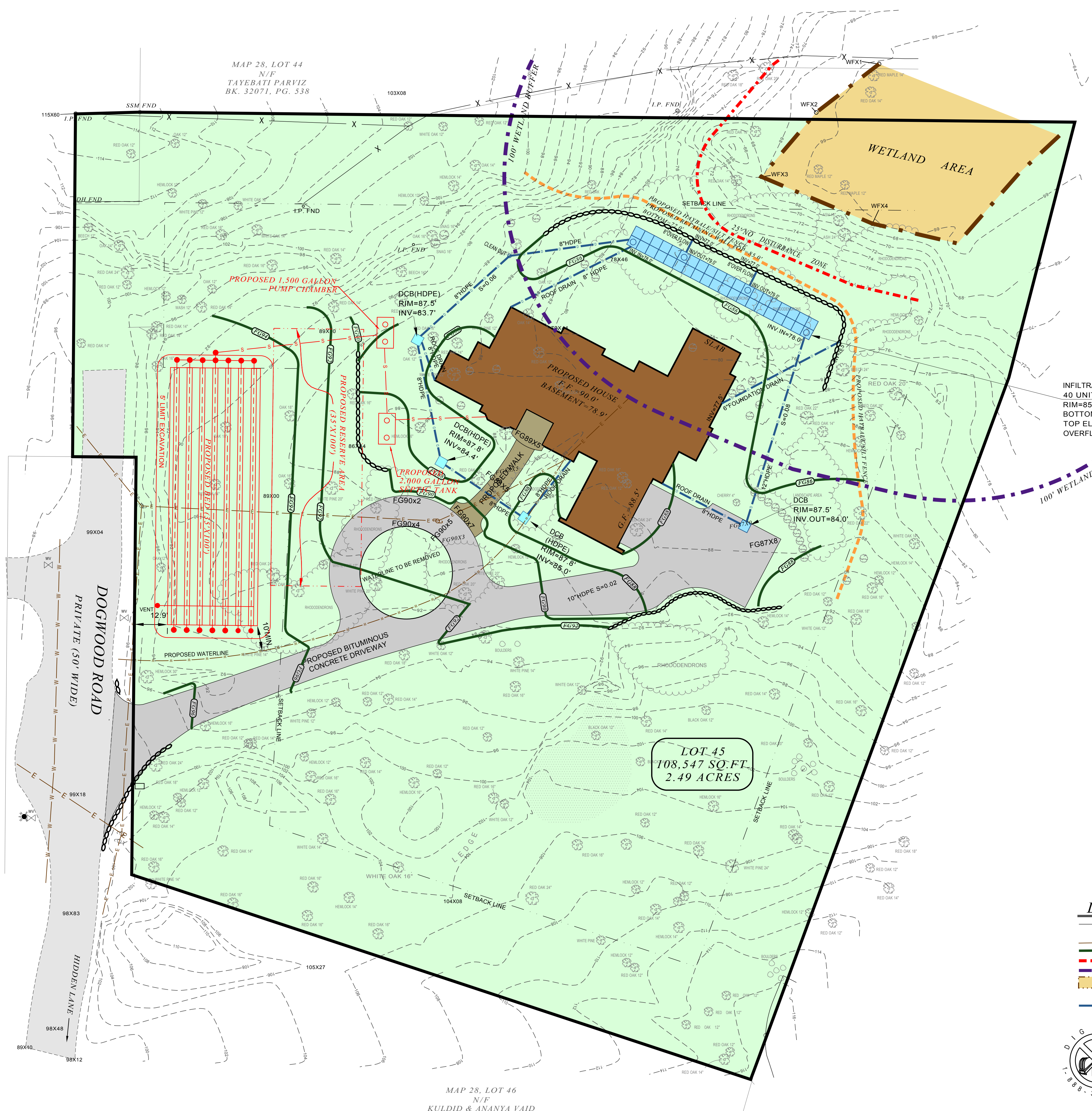

LEGEND

- FENCE
- WATER GATE
- WATER LINE
- WETLAND AREA

MWE METROWEST ENGINEERING, INC.
75 FRANKLIN STREET
FRAMINGHAM, MA 01702
TELE.: (508)626-0063

CONTRACTOR TO VERIFY ACTUAL LOCATION OF EXISTING UTILITY SERVICES IN THE FIELD PRIOR TO CONSTRUCTION (WATER, ELECTRICAL, ETC.)

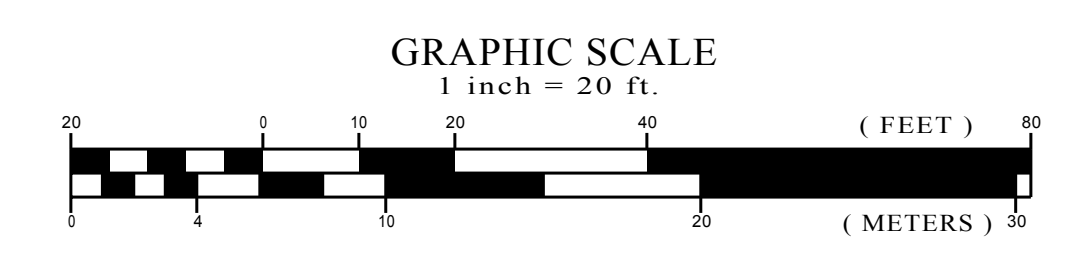

| | | |
|---|--|-------------------------------|
| <p>PROPOSED DRAINAGE PLAN DOGWOOD ROAD IN WESTON, MASS (MIDDLESEX COUNTY)</p> | | |
| PREPARED FOR: | <p>STEVENS RESIDENCE DOGWOOD ROAD WESTON, MA 02493</p> | |
| PROPERTY OF: | <p>STEVENS RESIDENCE DOGWOOD ROAD WESTON, MA 02493</p> | |
| ENGINEERS & SURVEYORS: | <p>MWE METROWEST ENGINEERING, INC. 75 FRANKLIN STREET FRAMINGHAM, MA 01702 TELE.: (508)626-0063</p> | |
| SHEET 1 OF 1 | DATE: DECEMBER 7, 2004 | |
| CALCD BY: RAG | FIELD BK: 419 | CAD FILE: Septic_Option 3.dwg |
| DRAFTER: JTC | PROJECT: WST_DOG | DWG FILE: |

MAP 28, LOT 46
N/F
KULDID & ANANYA VAID
BK. 37419, PG. 295